

PB 17 PG 4

This right of way map when recorded is an instrument of conveyance, transferring in accordance with Florida Statutes 337.29 and 335.0415 all right, title, and interest of Martin County in the road, street, highway, set forth on this map to the State of Florida Department of Transportation.

Recorded in Public Records of Martin County, Florida, this _____ day of _____, A.D. 2010, In Road Plat Book _____, Page _____.

Clerk of the Circuit Court
Martin County, Florida

UNINCORPORATED MARTIN COUNTY

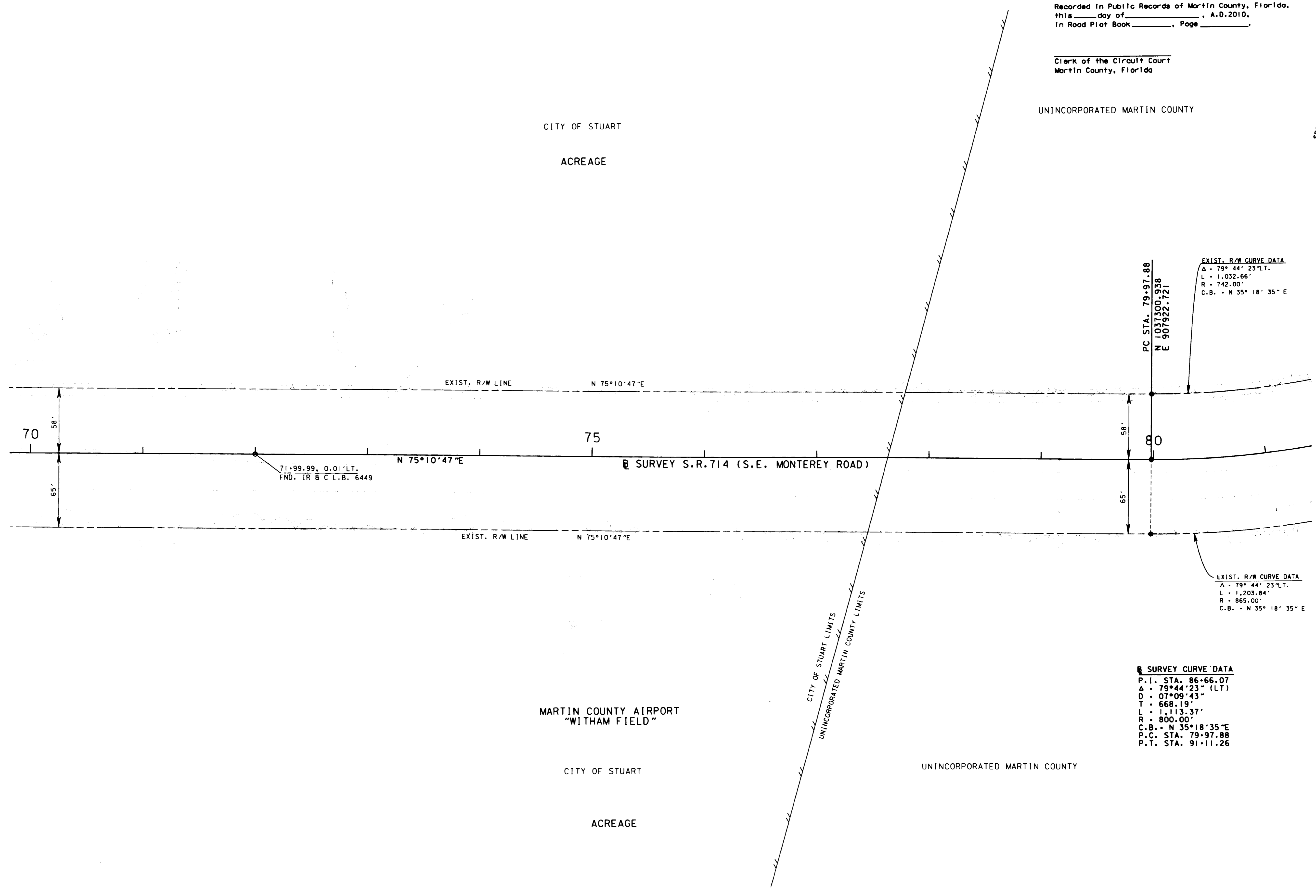
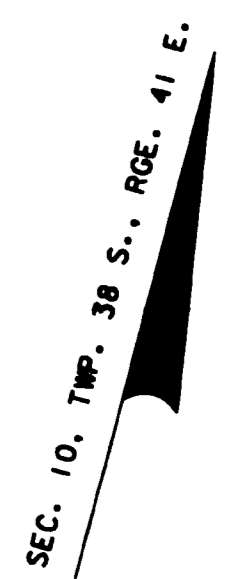

EXIST. R/W CURVE DATA
 $\Delta = 79^\circ 44' 23''$ LT.
 $L = 1,032.66'$
 $R = 742.00'$
 $C.B. = N 35^\circ 18' 35'' E$

EXIST. R/W CURVE DATA
 $\Delta = 79^\circ 44' 23''$ LT.
 $L = 1,203.84'$
 $R = 865.00'$
 $C.B. = N 35^\circ 18' 35'' E$

SURVEY CURVE DATA
 P.I. STA. 86+66.07
 $\Delta = 79^\circ 44' 23''$ (LT)
 $D = 07^\circ 09' 43''$
 $T = 668.19'$
 $L = 1,113.37'$
 $R = 800.00'$
 $C.B. = N 35^\circ 18' 35'' E$
 P.C. STA. 79+97.88
 P.T. STA. 91+11.26

CITY OF STUART
ACREAGE

MARTIN COUNTY AIRPORT
"WITHAM FIELD"

CITY OF STUART
ACREAGE

CITY OF STUART LIMITS
UNINCORPORATED MARTIN COUNTY LIMITS

NOT A SURVEY

SEE SHEET ONE FOR LEGEND AND GENERAL NOTES

S.R. 714 (MONTEREY ROAD) FROM S.R. 5 (U.S. 1) TO S.R. A-1-A (E. OCEAN BLVD.)

RIGHT OF WAY MAP	FLORIDA DEPARTMENT OF TRANSPORTATION RIGHT OF WAY MAPPING	APPROVED BY _____ DATE 08-31-00	BY _____ DATE 05-05-99	FED. PROJ. NO. N/A	SECTION 89092-2505	MAPS PREPARED BY F.D.O.T. DISTRICT 4	FIELD BOOK NO.'S 4202643	
		DISTRICT RIGHT OF WAY SURVEYOR _____	PRELIM WALKER 05-05-99	STATE ROAD NO. 714	MARTIN COUNTY	W.P.I. NO. 4116331	SCALE: 1" = 40'	4202644, E.F.B. 228861.ARC
		REVISION _____ BY _____ DATE _____	FINAL MORAVA 09-16-99			ITEM/SEGMENT NO. 2288611		SHEET 7 OF 12